

SOMEWHERE ALONG THE WAY

(FOX-TROT)

Words by SAMMY GALLOP

Music by KURT ADAMS

Arr. by Bert Barnes

Piano Conductor
& Piano Accordion
Guide

Slowly

1st Tpt *rubato* *f* *mf* *p*

mf

E \flat E \flat 7 A \flat A \flat 6 D7 \flat 5 G13 G7+ Gm7 B \flat 0 A \flat A \flat m B \flat 7+

A I used to walk with you a-long the av-en-ue, Our hearts were care-free and gay.

Vib. *mp* *mf*

E \flat G7 G7+ A \flat B \flat 7

How could I know I'd lose you, Some-where a-long the way. The friends we used to know,

Brass

B \flat m6 C7+ F7 Fm7 B \flat 7 E \flat Fm7 B \flat 7 E \flat

would al-ways smile, "Hello". No love like our love, they'd say. Then love slipped through our

G7 G7+ A \flat B \flat 7 B \flat m6 C7+

fin-gers, Some-where a-long the way. I should for get, but with the

F7 Fm7 B \flat 7 B \flat G E \flat m7

Copyright 1952 by United Music Corporation, New York.
Magna Music Co. Ltd. 6, Denmark Place, London, W.C.2.

M. M. Co. Ltd. 1101

Piano Conductor

lone-li-ness of night, I start re-mem-ber-ing ev-'ry-thing. You're gone, and yet there's still a

Am7 D7 G Am7 D7 G Em7

feel-ing deep in-side that you will always be part of me. So now I look for you,

Am7 D7 G Bb7 Eb

a-long the av-en-ue, And as I wan-der I pray, That some-day soon I'll find you,

G7 G7+ Ab Bb7 Bbm6 C7+ F7

1 Some-where a-long the way.

Fm7 Bb7 Eb Bb7 Fm7 Bb7 Eb Cm6 G Cm7 F7+

Bb D7 Eb Cm7 F7 Bb G7+b9 G7+

Trb (Hn) mf 1st Ten D Bm7

C7 Cm7 F7 Bb F7 Cm7 F7 Bb D Bm7

1st Tpt

Trb (Hn) *mf*

W.W. *f*

Vib

Tpt

Chord progressions: Bm7 A7 D Em7 A7 D Bm7 Em A7; D F7 F7+ Bb D7 Eb; Cm7 F7 Bb G7+b9 G7+ G7 Cm7 F7 Bb G7+; C Am7 Dm7 G7 G Am7 Dm7 G7 C Am7 Dm7 G7; C Bb7 Ab C7 C7+ Db; Bb7 Ab F7+ Bb7 Bbm7 Bb7 Ab

On the other side you will find "PAULA"

SOMEWHERE ALONG THE WAY

(FOX-TROT)

Words by SAMMY GALLOP

Music by KURT ADAMS

Arr. by Bert Barnes

2nd Sax (B \flat Tenor)

Slowly

Melody cue

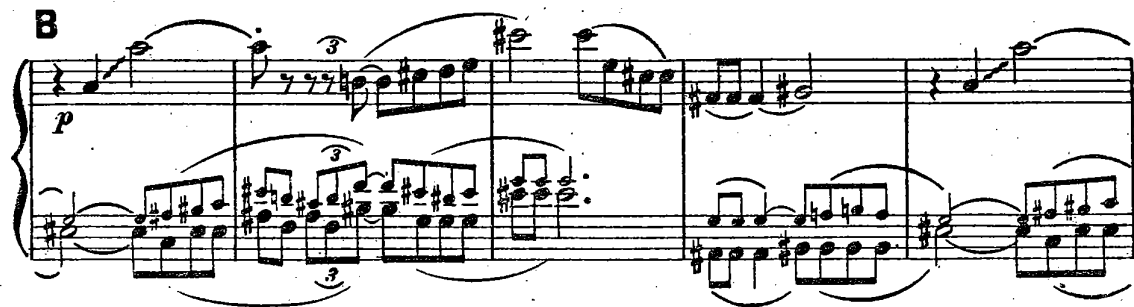
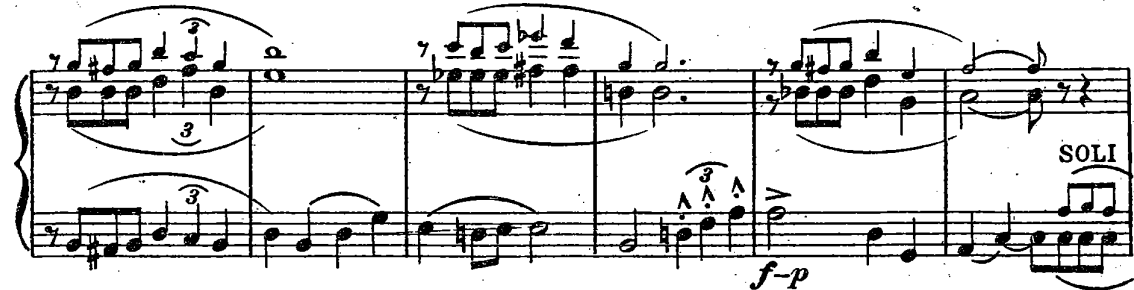
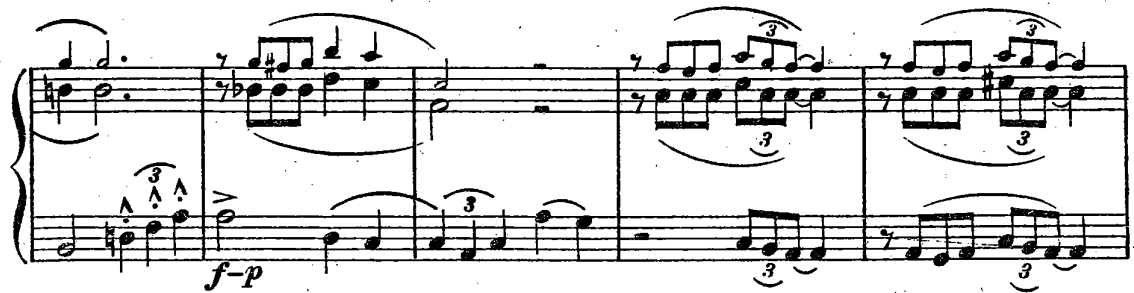
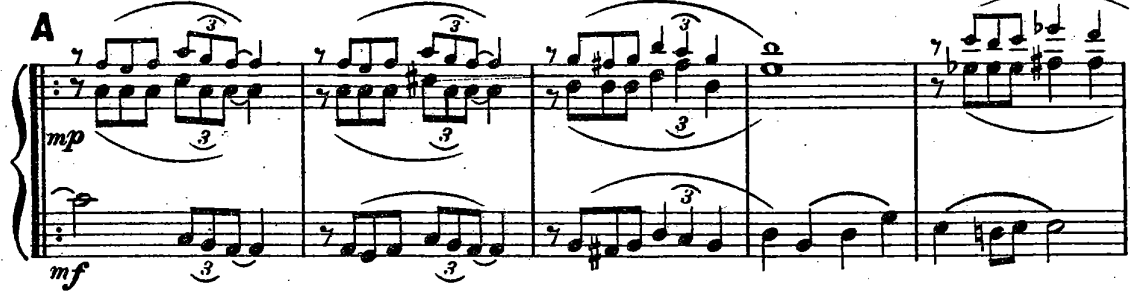

2nd Sax (B \flat Tenor)

SOMEWHERE ALONG THE WAY

(FOX-TROT)

Words by SAMMY GALLOP

Music by KURT ADAMS

Arr. by Bert Barnes

2 1st Sax (Eb Alto)

Slowly

1st Sax (Eb Alto)

1st Sax (Eb Alto) part includes:
- Triplet markings (3)
- Dynamic markings: *p* (piano), *f* (forte)
- Section markers: SOLO, SOLI, C, D, E, F
- Musical notations: slurs, accents, and various note values.

Tenor Sax part includes:
- Section markers: D, E, F
- Dynamic markings: *f* (forte), *f-p* (forte-piano), *p* (piano)
- Musical notations: slurs, accents, and various note values.

SOMEWHERE ALONG THE WAY

(FOX-TROT)

Words by SAMMY GALLOP
Music by KURT ADAMS
Arr. by Bert Barnes

1st Trumpet in Bb

Slowly
SOLO

f rubato *mf* *mp* *p*

A CUP MUTE

SOLI B

mf *fp*

1st Trumpet in Bb

1 OPEN *f-p* 2

C
CUP MUTE SOLO (muted)
mp

1 2 Ten Solo D

f-p *f-p*

Sxs unis E
OPEN H.O.B. *pp*

F SOLO *f*

f *pp*

SOMEWHERE ALONG THE WAY

(FOX-TROT)

Words by SAMMY GALLOP

Music by KURT ADAMS

Arr. by Bert Barnes

2nd Trumpet in Bb

Slowly

SOMEWHERE ALONG THE WAY

(FOX-TROT)

Words by SAMMY GALLOP

Music by KURT ADAMS

Arr. by Bert Barnes

3rd Sax (Eb Alto)

Slowly

SOMEWHERE ALONG THE WAY

(FOX-TROT)

Words by SAMMY GALLOP

Music by KURT ADAMS

Arr. by Bert Barnes

4th Sax (B \flat Tenor)
Slowly

SOMEWHERE ALONG THE WAY

(FOX-TROT)

Words by SAMMY GALLOP
Music by KURT ADAMS
Arr. by Bert Barnes

5th Sax (Eb Baritone)
Slowly

The musical score is written for a 5th Saxophone (Eb Baritone) and includes piano accompaniment. The tempo is marked 'Slowly'. The score is divided into sections A through F. Section A is marked 'SOLI' and begins with a melody in the saxophone and piano accompaniment. Section B is marked 'SOLI' and features a more complex piano accompaniment with triplets. Section C is marked 'SOLI' and includes first and second endings. Section D is marked 'SOLI' and features a piano accompaniment with triplets. Section E is marked 'SOLI' and features a piano accompaniment with triplets. Section F is marked 'SOLI' and features a piano accompaniment with triplets. The score includes various dynamics such as *mf*, *mp*, *f*, *f-p*, and *pp*, and includes articulation marks like accents and slurs. The piano part includes many triplets and slurs, and the saxophone part includes many slurs and accents.

SOMEWHERE ALONG THE WAY

(FOX-TROT)

Words by SAMMY GALLOP
Music by KURT ADAMS
Arr. by Bert Barnes

2nd Trombone

Slowly

- Section D:** Labeled "D₂".
- Section F:** Labeled "F".

SOMEWHERE ALONG THE WAY

(FOX-TROT)

Words by SAMMY GALLOP

Music by KURT ADAMS

Arr. by Bert Barnes

1st Trombone

Slowly

A

CUP MUTE

SOLI B

Quasi Horn

(Horn)

1 OPEN

2

C

(Horn)

CUP MUTE

D

2 CUP

2

OPEN

1

5

(Horn)

OPEN

1

H.O.B.

F

SOMEWHERE ALONG THE WAY

(FOX-TROT)

Words by SAMMY GALLOP

Music by KURT ADAMS

Arr. by Bert Barnes

Bass

Slowly

A

B

C

D

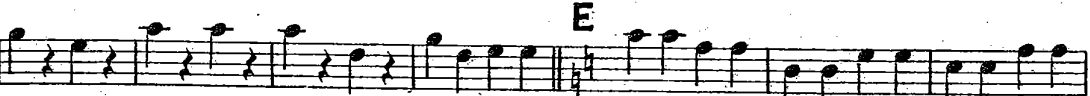

E

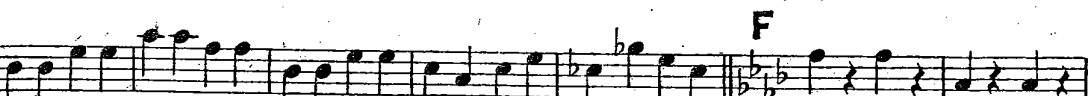

F

SOMEWHERE ALONG THE WAY

(FOX-TROT)

Words by SAMMY GALLAGHER

Music by KURT ADAMS

Arr. by Bert Barnes

Drums
Slowly

mf

A

I used to walk with you along the avenue, Our hearts were care-free and
 gay. How could I know I'd lose you, Some-where a-long the way

The friends we used to know, would always smile, "Hello," No love like our love, they'd say. Then love slipped thro' our
 fingers, Some-where along the way. I should for-get, but with the lone-li-ness of night, I start re-
 member-ing ev-ry-thing. You're gone, and yet there's still a feel-ing deep in-side that you will
 al-ways be part of me; So now I look for you, a-long the av-en-ue, And as I wan-der I
 pray, That some-day soon I'll find you, Some-where a-long the way.

B

C

D

E

F

Vibra.

Drs